

Clar

TITINE

Charlie Chaplin
Arrangement : Georges

A

6

B

12

17

FIN

22

C

29

35

D

40

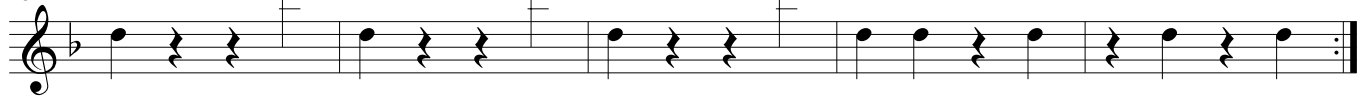

Sop

TITINE

Charlie Chaplin
Arrangement : Georges

A

6

B

12

FIN

17

C

22

29

D

35

40

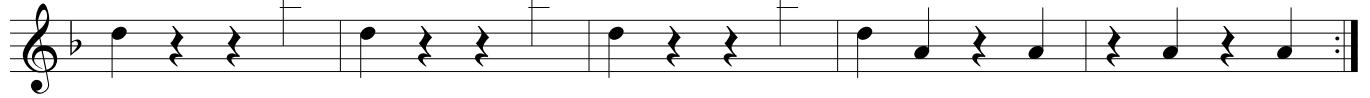

Trp

TITINE

Charlie Chaplin
Arrangement : Georges

A

Trp

6 *Chant* **B**

12

17 **FIN**

22 **C**

29

35 **D** *Solo*

40

Alt

TITINE

Charlie Chaplin
Arrangement : Georges

A

Alt

6 *Chant* **B**

12

17 **FIN** *Chant*

22 **C**

29

35 **D**

40

Tén

TITINE

Charlie Chaplin
Arrangement : Georges

A

6

B

12

17

FIN

Chant

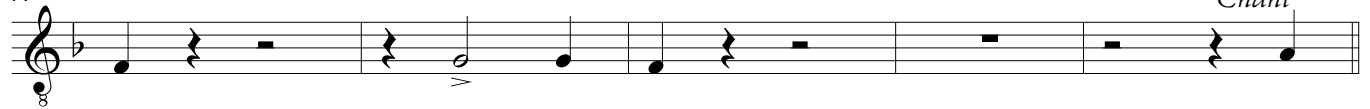

22

C

29

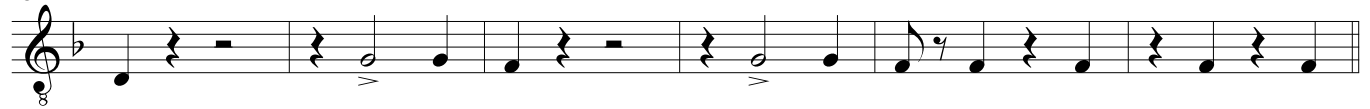

35

D

40

Trb 

TITINE

Charlie Chaplin
Arrangement : Georges

A

Trb 

B

6 

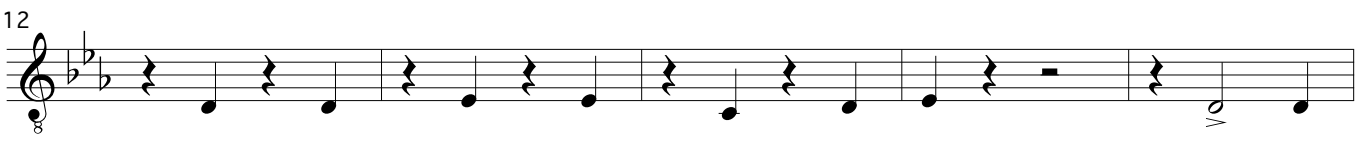
12 

FIN

Chant

17 

C

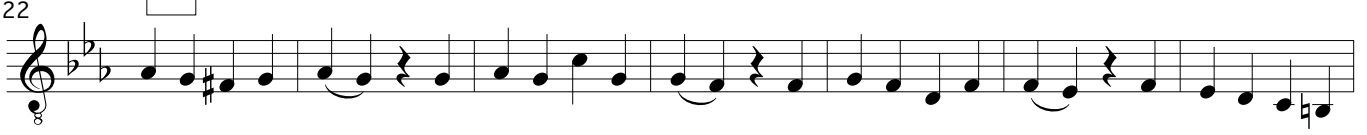
22 

29 

D

Solo

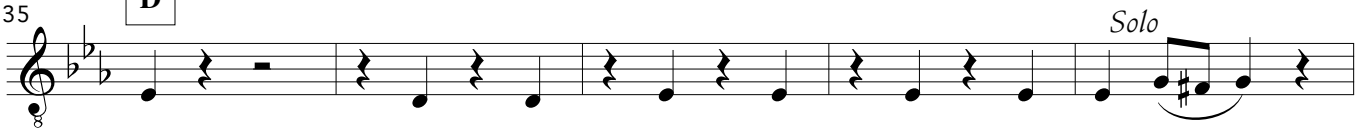
35 

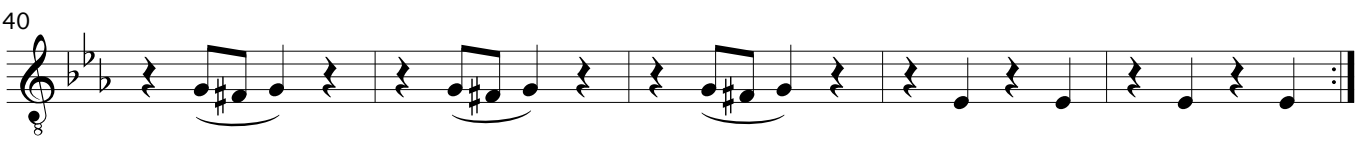
40 

Version 2

Trb 

TITINE

Charlie Chaplin
Arrangement : Georges

A

Trb 

6

B

12

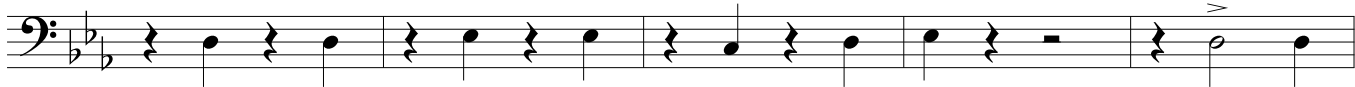

17

FIN

Chant

22

C

29

35

D

Solo

40

Basse

TITINE

Bs

Charlie Chaplin
Arrangement : Georges

A

8

B

16

FIN

Chant

22

C

28

35

D

40

Clar

TITINE

Charlie Chaplin
Arrangement :Georges

lar

Sop

TITINE

Charlie Chaplin
Arrangement :Georges

Trp

TITINE

Charlie Chaplin
Arrangement :Georges

mp

Alt

TITINE

Charlie Chaplin
Arrangement :Georges

lt

Tén

TITINE

Charlie Chaplin
Arrangement : Georges

Trb

TITINE

Charlie Chaplin
Arrangement : Georges

Trb

TITINE

Charlie Chaplin
Arrangement : Georges

Bas

TITINE

Charlie Chaplin
Arrangement : Georges

TITINE

Charlie Chaplin
Arrangement : Georges

A

B

FIN

C

24

D

32

39
