

Saxophone alto **L'Incident de Rio**

[Compositeur]

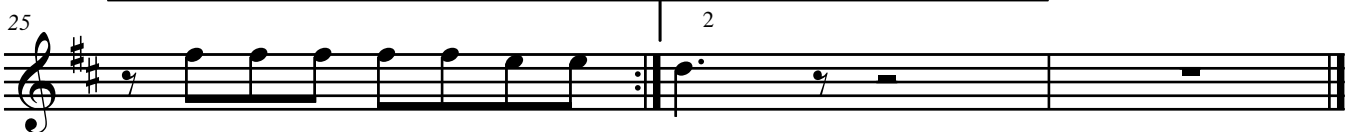
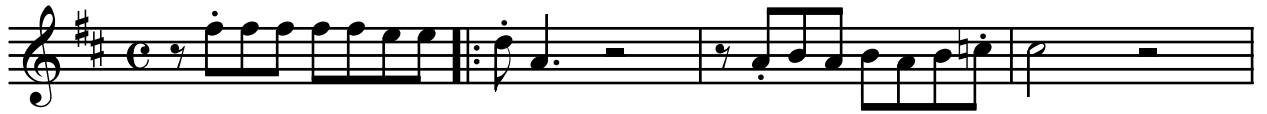

Baryton sib

# L'Incident de Rio

[Compositeur]

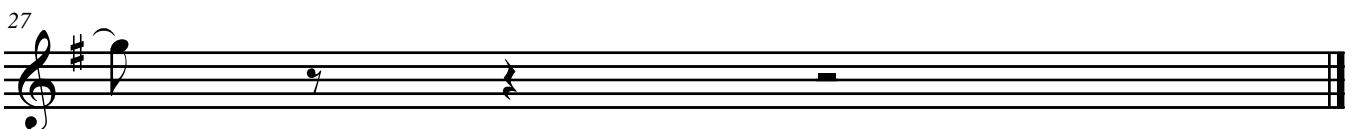
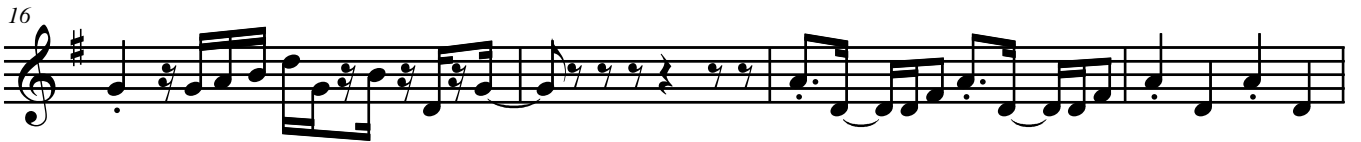

Tuba basse

# L'Incident de Rio

[Compositeur]

Steel Drums

# L'Incident de Rio

[Compositeur]

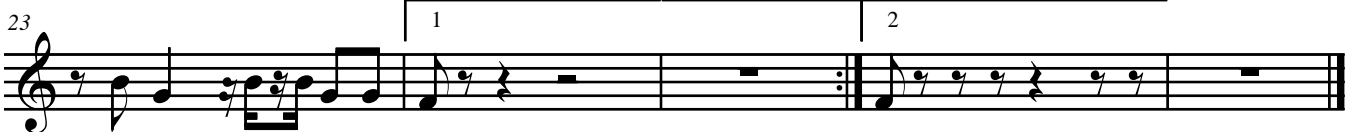

Saxophone ténor

# L'Incident de Rio

[Compositeur]

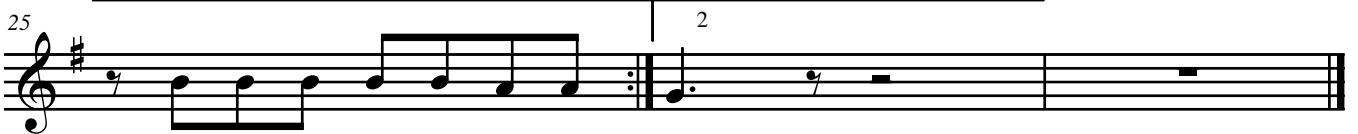
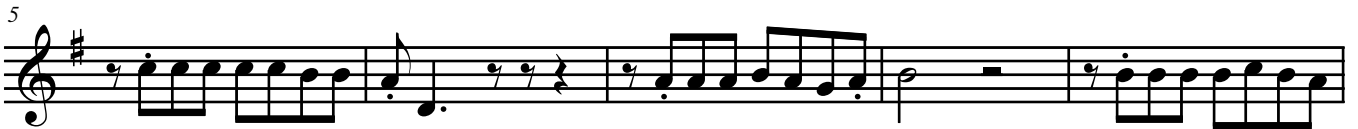

# L'Incident de Rio

[Compositeur]

L'Incident de Rio

2  
4

Sx. S.

Sx. A.

Sx. T.

Tpt. Sib

Tbn.

Bar.

Euph.

Tba. B.

St. D.

L'Incident de Rio

7

Sx. S.

Sx. A.

Sx. T.

7

Tpt. Sib

Tbn.

Bar.

Euph.

Tba. B.

8

7

St. D.

L'Incident de Rio

4  
10

Sx. S.

Sx. A.

Sx. T.

10

Tpt. Sib

Tbn.

Bar.

Euph.

Tba. B.

10

St. D.

L'Incident de Rio

13

Sx. S.

Sx. A.

Sx. T.

13

Tpt. Sib

Tbn.

Bar.

Euph.

Tba. B.

13

St. D.

L'Incident de Rio

6  
16

Sx. S.

Sx. A.

Sx. T.

16

Tpt. Sib

Tbn.

Bar.

Euph.

Tba. B.

16

St. D.

L'Incident de Rio

19

Sx. S.

Sx. A.

Sx. T.

19

Tpt. Sib

Tbn.

Bar.

Euph.

Tba. B.

8

19

St. D.

L'Incident de Rio

8  
22

Sx. S.

Sx. A.

Sx. T.

22

Tpt. Sib

Tbn.

Bar.

Euph.

Tba. B.

22

St. D.

L'Incident de Rio

25 2

Sx. S.

Sx. A.

Sx. T.

25 2

Tpt. Sib

Tbn.

Bar.

Euph.

25 2

Tba. B.

8

25 2

St. D.

27

Sx. S.

Sx. A.

Sx. T.

27

Tpt. Sib

Tbn.

Bar.

Euph.

Tba. B.

27

St. D.

soprano clarinette

# L'Incident de Rio

[Compositeur]

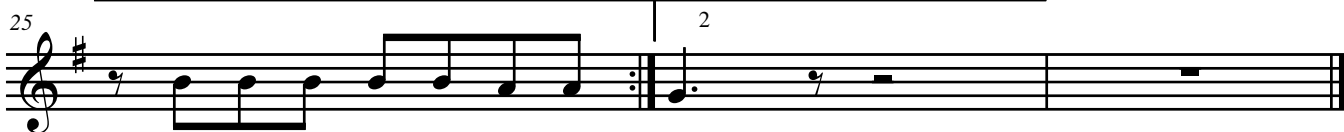
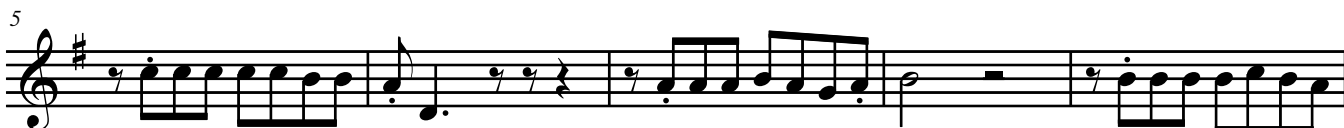

Euphonium sib

# L'Incident de Rio

[Compositeur]

